



2019 SmartPartner

13.7v1 Upgrade Announcement

New Features, Enhancements and Fixes

Hello SmartPartners,

Our commitment to continual improvement brings the SmartPartner Software another step closer to perfection.

We encourage you to upgrade now. Please contact Horizon if you need assistance with upgrading or implementing your SmartPartner software.

Download the latest SCPS Version

www.horizon-software.com/download/SCPSuserup.zip

SCPS Upgrade Install Guide

[www.horizon-software.com/download/SCPS Upgrade Guide.pdf](http://www.horizon-software.com/download/SCPS_Upgrade_Guide.pdf)

Jim Engandela

President/Developer

Horizon Software

Phone: [715-287-3335](tel:715-287-3335)

Email: horizon@triwest.net

Web: www.horizon-software.com

Current & YTD Upgrade Details

www.horizon-software.com/download/SCPS_Revisions_Current-YTD.pdf

Current Upgrade Summary

SCPS Version 13.7v1

- **Horizon Screen:** Improved On-Line Subscription Renewal Code request system
- **Terminal Server:** Keep TS User SCPS open at all times
- **Master Prefs/Other/Misc2 - All Home Buttons:** Option to turn off the Home Button - Fast Exit pop up
- **Proposal/Print Menu:** Auto Fix Proposal Total vs Payment Total Imbalance
- **Proposal/Pending CO/Areas & Products:** Button to View Product Detail when clicking on Qty
- **Master Project/Print Menu/Projects:** Reconciliation Report now has a Project Mode
- **Project Manager/Product History:** New Export Option (DBF) to open file in Excel
- **Product Library/Product Line List:** Redesigned Product Line List Screen
- **Product Library/Product Detail:** Redesigned Product Detail Screen
- **Product Library/Product Detail/Parts & Wire:** Redesigned screens
- **Product Library/Product Detail:** Phantom Product Enhancements
- **Product Library/Product Detail:** Inventory Control access from this screen that shows just this product.
- **Product Library/Inventory Control:** Redesign Inventory Control screen

Previous Yearly Revision History

[http://www.horizon-software.com/download/SCPS Revisions 2018.pdf](http://www.horizon-software.com/download/SCPS_Revisions_2018.pdf)

[http://www.horizon-software.com/download/SCPS Revisions 2017.pdf](http://www.horizon-software.com/download/SCPS_Revisions_2017.pdf)

[http://www.horizon-software.com/download/SCPS Revisions 2016.pdf](http://www.horizon-software.com/download/SCPS_Revisions_2016.pdf)

[http://www.horizon-software.com/download/SCPS Revisions 2015.pdf](http://www.horizon-software.com/download/SCPS_Revisions_2015.pdf)

[http://www.horizon-software.com/download/SCPS Revisions 2014.pdf](http://www.horizon-software.com/download/SCPS_Revisions_2014.pdf)

[http://www.horizon-software.com/download/SCPS Revisions 2013.pdf](http://www.horizon-software.com/download/SCPS_Revisions_2013.pdf)

[http://www.horizon-software.com/download/SCPS Revisions 2012.pdf](http://www.horizon-software.com/download/SCPS_Revisions_2012.pdf)

[http://www.horizon-software.com/download/SCPS Revisions 2011.pdf](http://www.horizon-software.com/download/SCPS_Revisions_2011.pdf)

[http://www.horizon-software.com/download/SCPS Revisions 2010.pdf](http://www.horizon-software.com/download/SCPS_Revisions_2010.pdf)

[http://www.horizon-software.com/download/SCPS Revisions 2009.pdf](http://www.horizon-software.com/download/SCPS_Revisions_2009.pdf)

[http://www.horizon-software.com/download/SCPS Revisions 2008.pdf](http://www.horizon-software.com/download/SCPS_Revisions_2008.pdf)

[http://www.horizon-software.com/download/SCPS Revisions 2007.pdf](http://www.horizon-software.com/download/SCPS_Revisions_2007.pdf)

[http://www.horizon-software.com/download/SCPS Revisions 2006.pdf](http://www.horizon-software.com/download/SCPS_Revisions_2006.pdf)

[http://www.horizon-software.com/download/SCPS Revisions 2005.pdf](http://www.horizon-software.com/download/SCPS_Revisions_2005.pdf)

[http://www.horizon-software.com/download/SCPS Revisions 2004.pdf](http://www.horizon-software.com/download/SCPS_Revisions_2004.pdf)

[http://www.horizon-software.com/download/SCPS Revisions 2003.pdf](http://www.horizon-software.com/download/SCPS_Revisions_2003.pdf)

2019 - Upgrade Details

SCPS 13.7v1 Upgrade

New Features, Enhancements and Fixes

3-11-2019

Horizon Screen: Improved On-Line Subscription Renewal Code request system



SmartPartner SOFTWARE

High Definition Proposal & Project Management System

Master Tracker	Contacts	Proposals	Product Library	Project Manager
Utilities	Info	Projects	Sets Library	CPS
Graphics	Forms	Completed	Text Library	Archive
Preferences	Follow Up	Point of Sale	Letter Library	User Login



Monday
March 4, 2019

User: Jim Engandela - 100
Level: Administrator Fav: Global
Location: 1 - EME Audio & Video Systems
Tax Region: Eau Claire



SmartPartner Version 13.7v1 Beta 2 Copyright 2003 - 2019

Usage permitted only by authorized Horizon SmartPartners with renewal in 48 Days
Horizon Software accepts no liability, actual or implied, as a result of using this software or documentation

Horizon Software

President/Developer
Jim Engandela

Office Manager
Sandy Engandela

Programming
Jim Engandela
Dave Dowling

Technical Support
Jim Engandela
Dave Dowling
Joel Roberts

Office Hours:
Monday - Friday
9am - 5pm Central Time

Phone: (715)-287-3335

Fax: (715)-287-4464

Address: Horizon Software
S15700 Hwy U
Strum, WI 54770

Email:
horizon@triwest.net

Website:
www.horizon-software.com

Subscription Renewal

Enter your Web Code Request ID

Please enter the email address of the person in your company that you want to receive the Code Renewal Notice so that they can request a new Code from Horizon

Subscription 48 Days Left

Request New Code from the Web

Email Horizon for a New Code

Call Horizon for a New Code

Copy Current Code
73708037806

Enter your New Code & click Renew.

Renew

Upgrade SCPS Software

Revision List
New Features
Enhancements & Fixes

Upgrade Guides

Download Upgrade

Educational Video



SCPS Overview

Horizon Support Policy

Support Policy

Online Support

1. Call Horizon Software
2. Enter the ID provided by Horizon
3. Click on the Live Help button

Fast Support ID

Go To Meeting ID



Send Email

Send to Horizon

Email Bug Report

Send to Horizon

Send Large Files

Send to Horizon

Turn off Auto Emailing
System and User
Statistics to Horizon



SCPS Subscription
Renewal Log

SCPS Log

Free Print
PDF Program

PDF ReDirect

Free Screen
Capture Program

Jing

System and User
Statistics

Statistics

Horizon SmartPartner Software License				Done	
All Modules Accessible					
<p>President/Developer Jim Engandela</p> <p>Office Manager Sandy Engandela</p> <p>Programming Jim Engandela Dave Dowling</p> <p>Technical Support Jim Engandela Dave Dowling Joel Roberts</p> <p>Office Hours: Monday - Friday 9am - 5pm Central Time</p> <p>Phone: (715)-287-3335</p> <p>Fax: (715)-287-4464</p> <p>Address: Horizon Software S15700 Hwy U Strum, WI 54770</p> <p>Email: horizon@triwest.net</p> <p>Website: www.horizon-software.com</p>		<p>Subscription Renewal</p> <p>Enter your Web Code Request ID</p> <p>cut764</p> <p>Please enter the email address of the person in your company that you want to receive the Code Renewal Notice so that they can request a new Code from Horizon</p> <p>cheim@cuttingedgehome.com</p> <p>Subscription 32 Days Left</p> <p>Request New Code from the Web</p> <p>Email Horizon for a New Code</p> <p>Call Horizon for a New Code</p> <p>Copy Current Code 73694931028</p> <p>Enter your New Code & click Renew.</p> <p>Renew</p> <p>Upgrade SCPS Software</p> <p>Revision List New Features Enhancements & Fixes</p> <p>Upgrade Guides</p> <p>Download Upgrade</p> <p>Educational Video</p> <p> SCPS Overview</p>		<p>Horizon Support Policy</p> <p>Support Policy</p> <p>Online Support</p> <p>1. Call Horizon Software 2. Enter the ID provided by Horizon 3. Click on the Live Help button</p> <p>Fast Support ID</p> <p>Go To Meeting ID</p> <p>click here for LIVE HELP</p> <p>Send Email</p> <p>Send to Horizon</p> <p>Email Bug Report</p> <p>Send to Horizon</p> <p>Send Large Files</p> <p>Send to Horizon</p> <p>Turn off Auto Emailing System and User Statistics to Horizon</p> <p><input type="checkbox"/></p>	
<p>SCPS Subscription Renewal Log</p> <p>SCPS Log</p>		<p>Free Print PDF Program</p> <p>PDF ReDirect</p>		<p>Free Screen Capture Program</p> <p>Jing</p>	
<p>System and User Statistics</p> <p>Statistics</p>					

Terminal Server: Keep TS User SCPS open at all times

By entering a User Name of a SCPS Log In Iteration, SCPS will keep that SCPS open, even if other users stay on their Log in screen to long and cause SCPS/FileMaker to Exit on a Terminal Server.

Go to: Master Prefs/Other/Counters screen and enter the User for SCPS on the Terminal Server to override the Auto Exit feature.

Master Prefs - Other - Counters		?
		Done

Counters

Proposals	2837	2837 is the highest proposal number so far
Purchase Orders	1082	0 is the highest purchase order number so far
Work Orders	2009	2009 is the highest work order number so far
Sales Invoices	3019	3019 is the highest sales invoice number so far
POS invoices	8000	7207 is the highest POS invoice number so far

Numbers must be greater than 999

Login Screen - Exit Timer

<p style="text-align: center;">Login Exit Time</p> <p style="text-align: center;">Hours : Minutes : Seconds</p> <p>Clear </p> <p style="text-align: center;">Defeat Login Exit Timer</p> <p style="text-align: center;"><input type="checkbox"/></p> <p style="border: 1px solid black; height: 20px; margin-top: 10px;"></p>	<p>Auto exiting SCPS prevents users from sitting at the Log in screen and tying up a User License.</p> <p>SCPS will exit automatically if left at the log in screen. Default if Empty = Exit in 2 Minutes</p> <p>Check Defeat Login Timer to turn the Log in Timer off SCPS will not automaticly Exit in this mode</p> <p>Entering a User Name will Override the Auto Exit feature for that User. The Name must be exact.</p>
--	---

Master Prefs/Other/Misc2 - All Home Buttons: Option to turn off the Home Button - Fast Exit pop up

Master Prefs - Other - Misc 2 - Custom						? Home
Proposal 1	Projects 1	Products 1	Misc 1	3rd Party 1	Counters	Done
Proposal 2	Project CO	Products 2	Misc 2	3rd Party 2	Graphics	

Custom Proposal System Access

Enable direct access to CPS ☒

Please contact Horizon if you wish to have access to your old CPS Proposals

Users must have the CPS 7.9v1 or later files in the "SCPS #" folder along with the SCPS data files. FileMaker Pro Server users must not have more than 50 fp5 files in the Pro Server folder.

Users must have the Enable CPS checkbox checked on this screen in SCPS and the Enable SCPS checkbox checked in the CPS/Setup/Other Defaults 1 screen.

When upgrading SCPS, users must copy all of the files, with names that begin with cps, from their current SCPS folder and paste them into their new SCPS folder.

☐ Display CPS Labor and Phase on Product Library: Labor Detail & Detail List

Master User Lock

Enable Master User Lock ☐

Checking the Master User Lock enables only the User specified in each Proposal/Project Utility/Admin screen, to access that Proposal/Project.

RCMS Files

RCMSIkup.fp5

RCMSmpup.fp5

Do not Open RCMS Files ☐

Bullet Points for Custom Layouts

☐ Overview Bullet Points
Display on Custom Reports
Proposal - Client & Shop Info - Text Entry Markers

Auto Email - SCPS Statistics to Horizon Software

☐ Turn Off - Auto Emailing of SCPS Statistics to Horizon Software

Home Button - Fast Exit Option

☐ Turn Off - Home Button - Fast Exit Option on all Modules

Only these CPS files must be in your SCPS folder.

- cps.Archive
- cps.Contact
- cps.Invoices
- cps.Laborlog
- cps.Letters
- cps.Letttext
- cps.LineItems
- cps.Pos
- cps.Product
- cps.Proposal
- cps.QBexport
- cps.Sets
- cps.Setup
- cps.Task
- cps.Text
- cps.Timeline

Proposal/Print Menu: Auto Fix Proposal Total vs Payment Total Imbalance

If the Proposal Total does not equal the Payment Plan total SCPS will attempt to automatically adjust them to equal \$0.

If the imbalance still does not equal \$0, you will be asked to manually fix it, but the auto fix should almost always fix it for you.

Discipline	Area	Phase	Fav	Proposal - Detail by Area		QV	Utilities			Home
Client		Areas	Overviews	Josemanuel Abalon St. Joesph's Rectory Home Entertainment System 10392.1-1.100			Pricing	Invoicing	Leave	
Project	Info	Products	Area Text				Payments	Purchasing	Tracker	
Contact	Log	Supplements	Install Notes				Project Fees	Work Orders	Print Menu	
Client Mode <input type="checkbox"/>		Labor Details	Super Views				Entities	Convert	Wire Manager	Change Orders
Discipline : Category : Type						Qty Make : Model	Description - Finish		Area Totals	
Home Entertainment System										
Equipment Room										\$2,270.20
Equipment : : Security			2 ea	Bosch Security : D7412GV3-C			Control unit -		873.20	
Equipment : :			3 ea	Bosch Security : D928			Dual line switcher -		333.00	

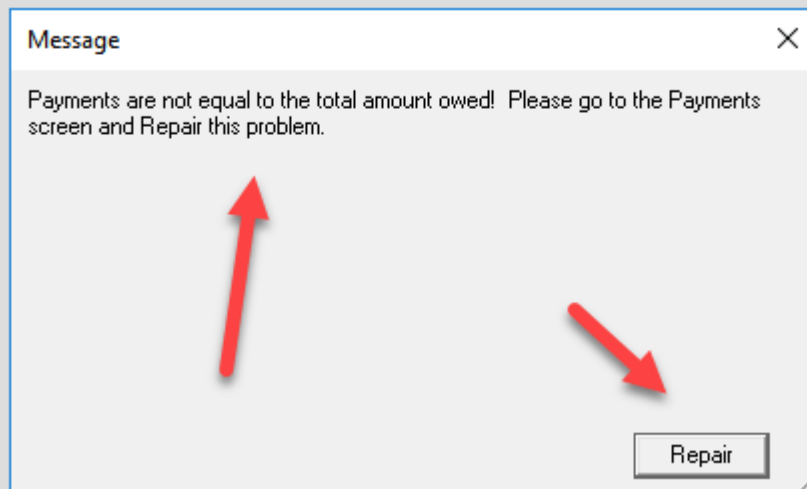

Proposal/Pending CO/Areas & Products: Button to View Product Detail when clicking on Qty

Proposal

Super Views			Auto Build		Delete All Areas		Proposal - Areas & Products				Client Mode		Grand Total		Home					
Areas			Text		Products		Ryan Abraham								Products		\$220.00		Done	
Labor			Parts		Wire		Tasks		Custom Integrated System								Labor		\$828.33	
									2837.1-1.100								Parts		\$40.00	
																	Wire		\$267.00	
																	Area Total		\$1,355.33	
																	Labor Time		5:40:00	
Location			Zone		Areas		Add Area		Multi Areas		No Prompt		Sort Make		Attic					
					Pick or Type Area										Product		Sets			
																	Supplements			
Location			Zone		View		Max 40 Characters		Sort		Nam Dup Set Del		Discipline		Category : Type		Sort View			
			0		Attic				m				Networking		m		Qty Make : Model			
													Device : Wireless Access				2 Access Networks :			
																	ea Access Point Enclosure			
																	\$110.00			
																	\$220.00			

Change Order

Master Project

John & Mary Smith

CO Status
C = Changed
A = Added
D = Deleted

Done

Master Project

Home Entertainment System 1284.1-1.100

Labor Parts Wire

Pick Area	Location	Zone	Areas	+	Change Qty	Qty	Make : Model	Finish	Unit Sell	Ext Sell
		1	Home Theater	+		1 ea	Linn : 5125			\$2,750.00
		2	Living Room	+			Audio			
		3	Office	+			Amplifier : Multi-channel			
		4	Dining Room	+						
		4	Kitchen	+			A			
		5	Master Bedroom	+		1 ea	Linn : Classik Music-S			\$1,550.00
		5	Master Bathroom	+			Audio			
							Integrated CD			\$1,550.00
							Source : CD Player			
						5 pr	Linn : Katan			\$995.00
							Audio			
							Speaker : Bookshelf			\$4,975.00
						1 ea	Linn : Klimax Chakra 500			\$7,995.00
							Audio			
							Amplifier : Stereo			\$7,995.00
						1 ea	Linn : Melodik			\$4,950.00
							Audio			
							Aktive isobarik bass extension			\$4,950.00
							Speaker : Powered Subwoofe			

Super View Area Sum Prod Sum

Pending Change Order

Labor Total Grand Total

Areas	Text	Products
Labor	Parts	Wire
Tasks		
John & Mary Smith		
Home Entertainment System		
1284.1c1-1.100		
Zone 2 - Living Room Total:		
\$23,237.50		

Loc	Zone	Max 40 Characters	No Prompt	Sort Make	Zone 2 - Living Room	Tag
		Pick or Type Area	+	Area		
Location	Zone	Sort	Areas	Rename Dup Del	Discipline	Unit Sell
	2	m	Living Room		Cat:Type Status Sort View	Ext Sell
					Qty Make : Model	
					Audio A m	
					8 Klipsch : RSW-10	\$1,000.00
					Speaker : Powered Subwoofe	ea Reference Subwoofer
					CO Notes	Shop Notes
					Audio A m	
					2 Linn : Melodik	\$4,950.00
					Speaker : Powered Subwoofe	ea Aktive isobarik bass extension
					CO Notes	Shop Notes

Delete Product
Client Mode

Pending CO - Product Detail
1 of 2
Reset Labor
Home

Areas
Text
Products

Labor
Parts
Wire
Tasks

John & Mary Smith
1284.1c1-1.100

Klipsch : RSW-10
Audio : Speaker : Powered Subwoofer

Change Order
Prev
Next

Product
Specs
Pix - PDF's
Labor
Parts
Wire
Tasks

2 - Living Room

Qty
8

Make
Klipsch

Model
RSW-10

SKU

Finish
Black Ash

Description
Reference Subwoofer

Proposal Comment

Features
Reference Series powered subwoofers shatter your expectations for deep, driving bass by playing louder and going deeper than significantly larger designs, creating the most dramatic, intense bass you've ever heard or felt. Designed from the ground up for class-leading, room-filling low-frequency performance, the RSW-10 is sonically, cosmetically and technologically matched to the Reference Series

Cue Notes

Unit
Unit Price

EA
List
\$1,000.00
Adjustment

Sell
\$1,000.00

Minimum Sell

Loaded Cost
\$525.00

Raw Cost
\$525.00

Discount

Parts Cost
Wire Cost

Unit
\$57.00
\$191.25

Extended
\$456.00
\$1,530.00

Unit Sell
Labor
Total Sell
Labor Time

\$1,000.00
\$80.00
\$1,080.00
1:00:00

Extended Qty
8

Extended Sell
Labor
Total Sell
Labor Time

\$8,000.00
\$640.00
\$8,640.00
8:00:00

Product
Unit Sell
w/Adjustment

\$1,000.00
\$80.00
\$1,080.00

Parts
Unit Sell

\$95.00

Wire
Unit Sell

\$318.75
\$37.50
\$356.25

Unit Installed Sell

Product
Parts
Wire
Labor
Total
GP%

\$1,000.00
\$95.00
\$318.75
\$117.50
\$1,531.25
47.5%

Product
Ext Sell
w/Adjustment

\$8,000.00
\$640.00
\$8,640.00

Parts
Ext Sell

\$760.00

Wire
Ext Sell

\$2,550.00
\$300.00
\$2,850.00

Extended Installed Sell

Product
Parts
Wire
Labor
Ext Total
GP%

\$11,310.00
\$760.00
\$2,550.00
\$940.00
\$12,250.00
47.5%

Group
Audio : Speaker : Powered Subwoofer

Change Group
Original Group
Audio

Product Classification
Product

Primary Install Phase
3 Final

Tax A
T
+ Tax B
T
Labor Tax Override

No Discount
Exclude Price
Hide Price
Option Product
Product Sort
m

Zero Supplement Prices
Do not Purchase or Install

Purchasing
Purchasing Lead Days

Default Vendor
Klipsch Audio Technologies

Alternate PO Vendor
Alt PO Cost

Use Alt

Admin Edit Payments		Clear All Manual Payments		Proposal - Payment Dates			Print ?																							
<div style="border: 1px solid black; padding: 2px; display: inline-block;">Dealer Payment Plans</div> <div style="border: 1px solid black; padding: 2px; display: inline-block; margin-left: 10px;">Set Pymt Descriptions to Phase Dates</div>		Josemanuel Abalon St. Joesph's Rectory Home Entertainment System 10392.1-1.100				<div style="border: 1px solid black; padding: 2px; display: inline-block;">Done with Update</div>																								
		<div style="border: 1px solid black; padding: 2px; display: inline-block;">New-3 Phase Pre-Trim-Final</div>		<div style="border: 1px solid black; padding: 2px; display: inline-block;">Percentage</div>																										
<div style="text-align: center;">Payment Labels</div> <div style="text-align: center;">Payment Description</div> <div style="text-align: center;">Percentage Total: 100%</div> <div style="text-align: right;">Total Payments: \$2,420.60</div>		Payment Steps																												
		Deposit	Step 1 Payment	Step 2 Payment	Step 3 Payment	Holdback																								
		Deposit	Payment 1	Payment 2																										
		Due when the proposal is accepted and signed.	50% Due at the completion of the installation																											
		50 %	50 %																											
		Amount \$1,210.30	Amount \$1,210.30	Amount \$0.00	Amount \$0.00	Amount \$0.00																								
<div style="text-align: center;">Payment Step Director</div> <div style="text-align: center;"> Step 1 Step 2 Step 3 </div> <table style="width: 100%; border-collapse: collapse;"> <tr> <td style="width: 30%;">Payment Director</td> <td style="width: 10%;">1</td> <td style="width: 10%;"></td> <td style="width: 10%;"></td> </tr> <tr> <td>Products</td> <td>1</td> <td>2</td> <td>3</td> </tr> <tr> <td>Labor</td> <td>1</td> <td>2</td> <td>3</td> </tr> <tr> <td>Parts</td> <td>1</td> <td>2</td> <td>3</td> </tr> <tr> <td>Wire</td> <td>N</td> <td>N</td> <td>3</td> </tr> <tr> <td>Fees</td> <td>1</td> <td>2</td> <td>3</td> </tr> </table>		Payment Director	1			Products	1	2	3	Labor	1	2	3	Parts	1	2	3	Wire	N	N	3	Fees	1	2	3	Phase 1 Total \$	Phase 2 Total \$	Phase 3 Total \$		
		Payment Director	1																											
		Products	1	2	3																									
		Labor	1	2	3																									
		Parts	1	2	3																									
Wire	N	N	3																											
Fees	1	2	3																											
Totals Reset Payments																														
Proposal \$2,420.60																														
- Payments \$2,420.60																														
Difference Must = \$0 \$0.00																														

Master Project/Print Menu/Projects: Reconciliation Report now has a Project Mode

The Project Mode shows all Like Kind products as separate Line Items instead of Summed together as single Line Items.

Printer Setup
PDF reDirect
Copy

Master Project - Print Menu - Project Shop

PDF reDirect Pro v2,winspool,Ne01:

John & Mary Smith
Done

Home Entertainment System
1284.1-1.100

Project Approval
Wire Manager

Proposals
Costing
Projects
Purchasing

Project Info

Client/Project Info
Project Site Directions
Project Tax Summary
Product Warranties
Product Cut Sheets
Product Specifications
Product Specifications (By Area)
Quality Control by Phase
Product Install Tasks
Master Product Delivery Form
Project Purchase Order Summary

Project Progress
Net Qty with Change Orders

BOM - Installation Items
Installed vs Remaining to Install
Products Only
BOM - Installation Items
Installed vs Remaining to Install
Products Only - with Area Text
BOM - Installation Items
Installed vs Remaining to Install
Products & Supplements
BOM - Installation Items
Installed vs Remaining to Install
Products & Supplements - with Area Text

Product Labor Sub Categories

Product Labor Sub Cats
Product Labor Sub Categories
sorted by Product/Category/Sub Cat

Project Work Order - Install Notes

Work Order Items
Issued vs Installed
Project Work Order - Install Notes
Overview
Area Install Notes
Product Install Note

Install Staging Reports

Select Phases

☒ 1 Prewire
☒ 2 Trim
☒ 3 Final

☐ Hide Staging Report Pricing

Staging by Make-Model (Total Qty)

Print All

Product Staging
Part Staging
Wire Staging

Staging by Zone-Area (Total Qty)

Print All

Product Staging
Part Staging
Wire Staging

Staging by Discipline (Total Qty)

Print All

Product Staging
Part Staging
Wire Staging

Items must have Phase Number/Names

Export Product Staging Items

Staple Up Cards & Labels

Show Wire & Cable on Product Cards & Labels

☐ Bulk
☐ PreCut

Product Staple Up Cards
Product Labels

There will be 1 Card/Label for Each Unit Qty

Product Serial Numbers

Purchase Order Products with serial numbers
Sales Invoice Products with serial numbers

Reconciliation Reports

All Project Products with Change Orders

Project Summaries with Change Orders

Sum Mode
Combines like kind items, with Sum Qty
Project Mode
Shows each Project & CO item with CO Number & Unit Qty

Select
Sum or Project Mode then Print

Sum
Proj

Project Products
Project Parts
Project Wire

Project Summary & Export

Product Sum List
Qty Sum of Project Items and CO's
Parts Sum List
Qty Sum of Project Items and CO's
Wire Sum List
Qty Sum of Project Items and CO's
All Sum List
Qty Sum of Project Items and CO's

Product Summary Reports

Areas & Products
Sorted by Discipline and Areas
No Area Text, Product Locations
Areas & Products
Sorted by Areas and Disciplines
Area Text, Product Locations

Labor Summary Reports

Labor Categories by Phase
Labor Categories by Discipline
Labor Categories by Areas

Project Manager/Product History: New Export Option (DBF) to open file in Excel



SmartPartner SOFTWARE

High Definition Proposal & Project Management System



Master Tracker	Contacts	Proposals	Product Library	Project Manager
Utilities	Info	Projects	Sets Library	CPS
Graphics	Forms	Completed	Text Library	Archive
Preferences	Follow Up	Point of Sale	Letter Library	User Login



Monday
March 4, 2019

User: Jim Engandela - 100
Level: Administrator Fav: Global
Location: 1 - EME Audio & Video Systems
Tax Region: Eau Claire



SmartPartner Version 13.7v1 Beta 2 Copyright 2003 - 2019

Usage permitted only by authorized Horizon SmartPartners with renewal in 48 Days
Horizon Software accepts no liability, actual or implied, as a result of using this software or documentation

Monday
March 3, 2019

Leave



Job Costing

Proposal Job Costing



Project Job Costing



Project Payments



Project Trackers

Percent of Completion



Installation Progress



Install Gantt Chart



Project Invoices

Change Orders



Purchase Orders



Work Orders



Sales Invoices



Product Analysis

Inventory Control



Product History



Logs & Stats

WO Installer Log



User Statistics



Salesman Project Commissions

Date Sort Order

All Projects



Project after a Date



Find Specific Projects



Show Only Projects after this Date



Export Lists

Proposal List



Project List



Completed List



Archive List



Sort All Products		75 Products		History of Products Sold			Print ? Home				
Show All Products		Export Products		Click on Underlined Text to Find or Sort Products in Projects, Completed Projects & Final Change Orders. View/Print Report for total Qty of each product			75 Products		Done		
Date Sold	Project	Client/Company	Make	Model	Discipline	Type	Qty	Unit Labor	Unit Cost	Unit Sell Price	Gp%
9/12/2006	1268.1-1.100	Dana Berkow	Klipsch	RC-35	Audio	Center Channel	1 ea	0:20:00	\$210.00	\$399.00	47.0%
9/12/2006	1284.1-1.100	John & Mary Smith	Klipsch	RC-35	Audio	Center Channel	1 ea	0:20:00	\$210.00	\$399.00	47.0%
9/12/2006	1268.1-1.100	Dana Berkow	Klipsch	RF-35	Audio	Floor	2 ea	2:00:00	\$262.50	\$499.00	47.0%
9/12/2006	1284.1-1.100	John & Mary Smith	Klipsch	RF-35	Audio	Floor	2 ea	2:00:00	\$262.50	\$499.00	47.0%
9/12/2006	1268.1-1.100	Dana Berkow	Klipsch	RS-7	Audio	Bookshelf	2 ea	0:20:00	\$236.50	\$450.00	47.0%
9/12/2006	1284.1-1.100	John & Mary Smith	Klipsch	RS-7	Audio	Bookshelf	2 ea	0:20:00	\$236.50	\$450.00	47.0%
9/12/2006	1268.1-1.100	Dana Berkow	Klipsch	RSW-10	Audio	Powered	1 ea	0:30:00	\$525.00	\$1,000.00	48.0%
9/12/2006	1284.1-1.100	John & Mary Smith	Klipsch	RSW-10	Audio	Powered	1 ea	0:30:00	\$525.00	\$1,000.00	48.0%
9/12/2006	1268.1-1.100	Dana Berkow	omation	Handheld Remote	1 ea	0:30:00	\$234.00	\$390.00	40.0%		
9/12/2006	1284.1-1.100	John & Mary Smith	omation	Handheld Remote	1 ea	0:30:00	\$234.00	\$390.00	40.0%		
9/12/2006	1285.1-1.100	Mike & Jes	omation	Handheld Remote	1 ea	0:30:00	\$234.00	\$390.00	40.0%		
9/12/2006	1287.1-1.100	Mike & Jes	omation	Handheld Remote	1 ea	0:30:00	\$234.00	\$195.00	-20.0%		
9/12/2006	1268.1-1.100	Dana Berkow	dio	Multi-channel	1 ea	1:00:00	\$1,650.00	\$2,750.00	40.0%		
9/12/2006	1284.1-1.100	John & Mary Smith	dio	Multi-channel	1 ea	1:00:00	\$1,650.00	\$2,750.00	40.0%		
9/12/2006	1285.1-1.100	Mike & Jes	dio	Multi-channel	1 ea	1:00:00	\$1,650.00	\$2,750.00	40.0%		
9/12/2006	1287.1-1.100	Mike & Jes	dio	Multi-channel	1 ea	1:00:00	\$1,650.00	\$1,375.00	-20.0%		

Message

Do you want to Export the Products showing in this screen or do you want to Cancel and select certain Products first, by clicking the underlined fields.

ExportCancel

Name the Export

Sort All Products75 ProductsHistory of Products Sold

Click on Underlined Text to Find or Sort Products in Projects, Completed Projects & Final Change Orders.
View/Print Report for total Qty of each product

75 Products

Done

Date Sold	Project	Client/Company	Make	Model	Discipline	Type	Qty	Unit Labor	Unit Cost	Unit Sell Price	Gp%
9/12/2006	1268.1-1.100	Dana Berkow	Klipsch	RC-35	Audio	Center Channel	1 ea	0:20:00	\$210.00	\$399.00	47.0%
9/12/2006	1284.1-1.100	John & Mary Smith	Klipsch	RC-35	Audio	Center Channel	1 ea	0:20:00	\$210.00	\$399.00	47.0%
9/12/2006	1268.1-1.100	Dana Berkow	Klipsch	RF-35	Audio	Floor	2 ea	2:00:00	\$262.50	\$499.00	47.0%
9/12/2006	1284.1-1.100	John & Mary Smith	Klipsch	RF-35	Audio	Floor	2 ea	2:00:00	\$262.50	\$499.00	47.0%
9/12/2006	1268.1-1.100	Dana Berkow	Klipsch	RS-7	Audio	Bookshelf	2 ea	0:20:00	\$236.50	\$450.00	47.0%
9/12/2006	1284.1-1.100	John & Mary Smith	Klipsch	RS-7	Audio	Bookshelf	2 ea	0:20:00	\$236.50	\$450.00	47.0%
9/12/2006	1268.1-1.100	Dana Berkow	Klipsch	RSW-10	Audio	Powered	1 ea	0:30:00	\$525.00	\$1,000.00	48.0%
9/12/2006	1284.1-1.100	John & Mary Smith	Klipsch	RSW-10	Audio	Powered	1 ea	0:30:00	\$525.00	\$1,000.00	48.0%
9/12/2006	1268.1-1.100	Dana Berkow	omation	Handheld Remote	1 ea	0:30:00	\$234.00	\$390.00	40.0%		
9/12/2006	1284.1-1.100	John & Mary Smith	omation	Handheld Remote	1 ea	0:30:00	\$234.00	\$390.00	40.0%		
9/12/2006	1285.1-1.100	Mike & Jes	omation	Handheld Remote	1 ea	0:30:00	\$234.00	\$390.00	40.0%		
9/12/2006	1287.1-1.100	Mike & Jes	omation	Handheld Remote	1 ea	0:30:00	\$234.00	\$195.00	-20.0%		
9/12/2006	1268.1-1.100	Dana Berkow	dio	Multi-channel	1 ea	1:00:00	\$1,650.00	\$2,750.00	40.0%		
9/12/2006	1284.1-1.100	John & Mary Smith	dio	Multi-channel	1 ea	1:00:00	\$1,650.00	\$2,750.00	40.0%		
9/12/2006	1285.1-1.100	Mike & Jes	dio	Multi-channel	1 ea	1:00:00	\$1,650.00	\$2,750.00	40.0%		
9/12/2006	1287.1-1.100	Mike & Jes	dio	Multi-channel	1 ea	1:00:00	\$1,650.00	\$1,375.00	-20.0%		

Message

At the next window, name the file and select where you want to Save it.

Then set Save as Type = DBF format

Click Save

OK

Find Products		Fav A		B	C	<input type="checkbox"/> Show Hidden		Product Library - Line List													Show Makes		<input type="checkbox"/> Groups			?		Home			
All		A		B	C	D	E	F	G	H	I	J	K	L	M	N	O	P	Q	R	S	T	U	V	W	X	Y	Z			
Show Products		Show Hidden Products																	59 Items		All		Lab		+ Add Product		Leave				
Part		Phantom		Show Discontinued Products															Utility Lists		Part		Wire		Detail List		Inventory Control		Product Sets		
Bulk		PreCut																	59 Total						Product Menu						
Show All Groups																												Sell Price		Auto Tag	
Q	C	Displn	Cat	Type	Cue Notes	Fav	View	Make	Model : SKU	Description	Finish	Installed \$	<input type="checkbox"/> Supl	<input type="checkbox"/> Hid																	
	Audio	Speak	Center Channel			<input checked="" type="checkbox"/>		Klipsch	RC-35	Center Channel	Black	399.00 ea	<input type="checkbox"/>	<input type="checkbox"/>																	
	Audio	Speak	Floor			<input checked="" type="checkbox"/>		Klipsch	RF-35 (6483)	Reference	Black	499.00 ea	<input type="checkbox"/>	<input type="checkbox"/>																	
	Audio	Speak	Bookshelf			<input checked="" type="checkbox"/>		Klipsch	RS-7	Reference	Matte	450.00 ea	<input type="checkbox"/>	<input type="checkbox"/>																	
	Audio	Speak	Powered Subwoofer			<input checked="" type="checkbox"/>		Klipsch	RSW-10	Reference	Black	1,000.00 ea	<input type="checkbox"/>	<input type="checkbox"/>																	
	Audio	Multi	Keypad			<input checked="" type="checkbox"/>		Linn	5101 Personal Handset	Universal	Black	390.00 ea	<input type="checkbox"/>	<input type="checkbox"/>																	
	Audio	Ampli	Surround Processor			<input checked="" type="checkbox"/>		Linn	5103 System Controller	Linn 5103 inc		5,500.00 ea	<input type="checkbox"/>	<input type="checkbox"/>																	
	Audio	Speak	On-Wall			<input checked="" type="checkbox"/>		Linn	5110-W	Pair of on-wall	White	325.00 ea	<input type="checkbox"/>	<input type="checkbox"/>																	
	Audio	Ampli	Multi-channel			<input checked="" type="checkbox"/>		Linn	5125	Five channel	Silver	2,750.00 ea	<input type="checkbox"/>	<input type="checkbox"/>																	
	Audio	Misc	Final Part			<input checked="" type="checkbox"/>		Linn	Aktiv Modules	Stereo or twin		255.00 ea	<input type="checkbox"/>	<input type="checkbox"/>																	
	Wire	Pre-C	Interconnect			<input type="checkbox"/>		Linn	Black Interconnect	Pair of	Black	120.00 pr	<input type="checkbox"/>	<input type="checkbox"/>																	
	Wire	Bulk	Interconnect Cable			<input type="checkbox"/>		Linn	Bulk Analog interconnect	Analog	Black	4.25 ft	<input type="checkbox"/>	<input type="checkbox"/>																	
	Wire	Bulk	Interconnect Cable			<input type="checkbox"/>		Linn	Bulk Silver Cable	Silver analogue	Silver	15.25 ft	<input type="checkbox"/>	<input type="checkbox"/>																	
	Wire	Bulk	Interconnect Cable			<input type="checkbox"/>		Linn	CAT5-40m	Terminated		125.00 ea	<input type="checkbox"/>	<input type="checkbox"/>																	
	Audio	Sourc	Phono			<input checked="" type="checkbox"/>		Linn	Cirkus Kit	Main bearing		645.00 ea	<input type="checkbox"/>	<input type="checkbox"/>																	
	Audio	Speak	Part			<input checked="" type="checkbox"/>		Linn	Classik Brakit (3459)	Wall bracket for		40.00 pr	<input type="checkbox"/>	<input type="checkbox"/>																	
	Audio	Ampli	Surround Receiver			<input checked="" type="checkbox"/>		Linn	Classik Movie Di	Integrated	Black	3,995.00 ea	<input type="checkbox"/>	<input type="checkbox"/>																	
	Audio	Ampli	Surround Receiver			<input checked="" type="checkbox"/>		Linn	Classik Movie Di-B	Integrated	Blue	3,995.00 ea	<input type="checkbox"/>	<input type="checkbox"/>																	
	Audio	Sourc	CD Player			<input checked="" type="checkbox"/>		Linn	Classik Music-S	Integrated CD	Silver	1,550.00 ea	<input type="checkbox"/>	<input type="checkbox"/>																	
	Audio	Speak	5.1 System			<input checked="" type="checkbox"/>		Linn	Classik Speaker Package	Complete 5		2,250.00 ea	<input type="checkbox"/>	<input type="checkbox"/>																	
	Audio	Speak	In-wall			<input checked="" type="checkbox"/>		Linn	Diskreet-Rd	In-wall	White	345.00 pr	<input type="checkbox"/>	<input type="checkbox"/>																	
	Audio	Misc	Final Part			<input checked="" type="checkbox"/>		Linn	IR Repeater	Infra-red		85.00 ea	<input type="checkbox"/>	<input type="checkbox"/>																	
	Wire	Bulk	Speaker Cable			<input type="checkbox"/>		Linn	K10 Cable	Loudspeaker	Gray	5.00 m	<input type="checkbox"/>	<input type="checkbox"/>																	
	Wire	Bulk	Speaker Cable			<input type="checkbox"/>		Linn	K20 Cable	Loudspeaker	Gray	2.74 ft	<input type="checkbox"/>	<input type="checkbox"/>																	
	Audio	Speak	Bookshelf			<input checked="" type="checkbox"/>		Linn	Katan	Bookshelf	Black	995.00 pr	<input type="checkbox"/>	<input type="checkbox"/>																	
	Audio	Contr	Multi-channel			<input checked="" type="checkbox"/>		Linn	Kisto System Controller	Stereo and	Black	12,995.00 ea	<input type="checkbox"/>	<input type="checkbox"/>																	

Product Library/Product Detail: Redesigned Product Detail Screen

Find Products

Test Speakers

Product Library - Product Detail

1 of 1

?

Home

Update Supplements

Created: 3/2/2019

Delete Product

Sell Updated: 3/3/2019

Cost Updated: 3/3/2019

Linn

Test Speakers

3 Way Powered Speakers

Audio : Amplifier : Integrated Amplifier

Add Product

Duplicate Product

Done

Prev

Next

Product

Specs

Pix

PDF

Labor

Parts

Wire

Tasks

Make

Linn

Unit Sell

\$1,000.00 ea

Model

Test Speakers

Installed Sell

\$2,425.00 ea

QB Item-SKU

Finish

Cherry

Description

3 Way Powered Speakers

Features

Programmable, high-power, long range, infra-red remote control for hand held or table top operation

Cue Notes

Keep Make, Model, Description & Features text within field borders

Group

Audio : Amplifier : Integrated Amplifier

Class

Product

Phase

3 Final

Status

This Product has been Added to a Proposal/Project

Favorite

C

Tax A

T

Phantom Product

Tax B

T

QB Fee SKU

Options

Product Library

Proposal Products

New Item

Discontinued Item

Hide this Item

Do not Hide

Do not Delete

Replace

Area Sort Order

Do not Discount

Hide Printed Price

Issue Staple Up Card

Zero All Supplement \$

Do not Purchase or Install

Proposal Labor Tax Override

Unit

ea

Product

Net Price

Adjustment Type

%

Loaded Price

List

\$1,300.00

\$1,000.00

Minimum Sell

\$800.00

GP%

25.0%

%

\$

Cost

\$600.00

Product & Supplements

Sell

Product

Parts

Wire

Installed Price

Sell

\$1,000.00

\$765.00

\$375.00

\$2,140.00

Labor Sell

\$180.00

\$25.00

\$80.00

\$285.00

Installed Sell

\$1,180.00

\$790.00

\$455.00

\$2,425.00

Labor Time

3:00:00

0:30:00

1:20:00

4:50:00

Cost

Product

Parts

Wire

Installed GP%

Cost

\$600.00

\$459.00

\$189.00

42.3%

Labor Cost

\$90.00

\$15.00

\$47.08

Inventory

Inventory Control

Qty

Quantity On-Hand

Optimum Qty

Delivery Lead Time

7

Days

Order Qty

0

Cost Value

Work Orders

Alternate Product Listing (Work Order & Wire Mgr)

Permanent - Product Install Notes (Work Order)

Product Library/Product Detail/Parts & Wire: Redesigned screens

Edit Group Parts

Product Library - Parts Supplements

24 of 58 ? Home

Linn
Test Speakers
3 Way Powered Speakers
Audio : Amplifier : Integrated Amplifier



Done
Prev Next

ProductSpecsPixPDFLaborPartsWireTasks

Phantom Product ?

Group Parts

☒ Do not use Group Parts

Qty	Unit	Make	Model	Description	Phase	Unit Sell	Ext Sell	No Labor	Parts Labor Extended Labor Time	Labor Sell
1	ea	Linn	Aktiv Modules	Stereo or twin mono Aktive	3 Final	\$255.00	\$255.00	<input type="checkbox"/>	0:15:00	\$12.50
1	ea	Linn	Aktiv Modules	Stereo or twin mono Aktive	3 Final	\$255.00	\$255.00	<input checked="" type="checkbox"/>	0:00:00	

Total Group Sell \$510.00

Manually Assigned Parts

Make Model Add ?

Qty	Unit	Make	Model	Description	Phase	Unit Sell	Ext Se;	Del	No Labor	Parts Labor Extended Labor Time	Labor Sell
1	ea	Linn	Aktiv Modules	Stereo or twin mono Aktive	3 Final	\$255.00	\$255.00		<input type="checkbox"/>	0:15:00	\$12.50
1	ea	Linn	Aktiv Modules	Stereo or twin mono Aktive	3 Final	\$255.00	\$255.00		<input checked="" type="checkbox"/>	0:00:00	
1	ea	Linn	Aktiv Modules	Stereo or twin mono Aktive	3 Final	\$255.00	\$255.00		<input type="checkbox"/>	0:15:00	\$12.50

Total Manually Assigned Sell \$765.00

Master Prefs - Default Labor Time

Labor Categories	Houly Rate	Labor Time (hrs:min:sec)
4 - Parts Labor	\$50.00	0:15:00 Parts per Each

Parts Grand Total Sell \$765.00 40.0% GP%

Refresh

Product Library - Parts Notes

Parts Labor Grand Total Labor Time 0:30:00 Labor Ext Sell \$25.00

Edit Group Wire
Product Library - Wire & Pre-Cut Supplements
24 of 58
? Home

Linn
Test Speakers
3 Way Powered Speakers
Audio : Amplifier : Integrated Amplifier

Done
Prev Next

Product
Specs
Pix
PDF
Labor
Parts
Wire
Tasks

Group Wire & Pre-Cut
☐ Do not use Group Wire

Class	Run Type	Qty	Unit	Make	Model	Description	Phase	Unit Price	Ext Sell	No Labor	Extended Labor Time	Labor Sell
Bulk	Home	150	ft	Monster	16/2 Spkr Wire	2 Conductor Speaker	1	\$0.45	\$67.50	<input type="checkbox"/>	1:15:00	\$75.00
Pre-Cut		1	pr	Linn	Black Interconnect	Pair of phono-phono	3	\$120.00	\$120.00	<input checked="" type="checkbox"/>	0:00:00	

Manually Assigned Wire & Pre-Cut

Make
Model
Add ?

Class	Run Type	Room	Qty	Unit	Make	Model	Description	Phase	Unit Price	Ext Sell	Del	No Labor	Extended Labor Time	Labor Sell
Bulk	Home	<input type="checkbox"/>	150	ft	Monster	16/2 Spkr Wire	2 Conductor	1 Prewire	\$0.45	\$67.50		<input checked="" type="checkbox"/>	0:00:00	
Pre-Cut		<input type="checkbox"/>	1	pr	Linn	Black Interconnect	Pair of	3 Final	\$120.00	\$120.00		<input type="checkbox"/>	0:05:00	\$5.00

Total Group Price
\$187.50

Master Prefs - Default Labor Time

Labor Categories	Houly Rate	Labor Time (hrs:min:sec)
5 - Wire Labor - Bulk	\$60.00	0:00:30 Bulk per Foot
6 - Wire Labor - Precut	\$60.00	0:05:00 Precut per Pair

Total Manually Assigned Sell
\$187.50

Wire & Pre-Cut Grand Total Sell
\$375.00

GP%
49.6%

Refresh

Wire Labor Grand Total
Labor Time
1:20:00
Labor Ext Sell
\$80.00

Product Library - Wire Notes

Please Note: The Bulk Wire Default Qty showing on this screen came from the Master Prefs Wire Length default at the time this product was created. The actual Proposal Qty for Bulk Wire comes from the Proposal/Project screen wire defaults and is based on the building size defaults.

Product Library/Product Detail: Phantom Product Enhancements

A Phantom Product is Not a normal inventory item. It is made up of "Parts", which add up to the Phantom Product SELL Price.

A Phantom Product must have a Class = "Product" and NOT "Part" or "Wire".

A Phantom Product can be set to any Product Group and the Group Assigned Parts & Wire can be turned OFF if desired.

You can add additional Labor and Wire to a Phantom Product and they are treated as normal Supplements.

The Total Labor of a Phantom Product is the Product Labor, the Parts Labor and the Wire Labor.

Price section now shows Parts Costs, Labor Time and Labor Sell

Inventory		Work Orders	
Inventory Control	Qty	Cost Value	Alternate Product Listing (Work Order & Wire Mgr) ?
Quantity On-Hand			
Optimum Qty	<input type="text"/>		
Delivery Lead Time	<input type="text" value="7"/> Days		Permanent - Product Install Notes (Work Order)
Order Qty	<input type="text" value="0"/>		

Re-Designed Parts screen, with Labor "No Labor" Option and Labor Time and Labor Sell

Product Library - Parts Supplements										1 of 1 ? Home	
Linn Test Speakers 3 Way Powered Speakers Audio : Amplifier : Integrated Amplifier										Done	
Product Specs Pix PDF Labor Parts Wire Tasks Phantom Product										Phantom Product ?	
Group Parts										Parts Labor	
Qty	Unit	Make	Model	Description	Phase	Unit Sell	Ext Sell	No Labor	Extended Labor Time	Labor Sell	
1	ea	Linn	Aktiv Modules	Stereo or twin mono Aktive	3 Final	\$255.00	\$255.00	<input type="checkbox"/>	0:15:00	\$12.50	
1	ea	Linn	Aktiv Modules	Stereo or twin mono Aktive	3 Final	\$255.00	\$255.00	<input checked="" type="checkbox"/>	0:00:00		
Total Group Sell										\$510.00	
Manually Assigned Parts										Parts Labor	
Qty	Unit	Make	Model	Description	Phase	Unit Sell	Ext Se;;	Del	No Labor	Extended Labor Time	Labor Sell
1	ea	Linn	Aktiv Modules	Stereo or twin mono Aktive	3 Final	\$255.00	\$255.00		<input type="checkbox"/>	0:15:00	\$12.50
1	ea	Linn	Aktiv Modules	Stereo or twin mono Aktive	3 Final	\$255.00	\$255.00		<input checked="" type="checkbox"/>	0:00:00	
1	ea	Linn	Aktiv Modules	Stereo or twin mono Aktive	3 Final	\$255.00	\$255.00		<input type="checkbox"/>	0:15:00	\$12.50
Total Manually Assigned Sell										\$765.00	
Master Prefs - Default Labor Time										Parts Grand Total Sell	
Labor Categories		Hourly Rate		Labor Time (hrs:min:sec)		GP%					
4 - Parts Labor		\$50.00		0:15:00 Parts per Each		40.0%					
Product Library - Parts Notes										Refresh	
										Parts Labor Grand Total	
										Labor Time	
										Labor Ext Sell	
										0:30:00	
										\$25.00	

Product Library/Product Detail: Inventory Control access from this screen that shows just this product.

Find Products

Product Library - Product Detail

1 of 3 ? Home

Update Supplements

Created: 1/28/2005

Delete Product

Sell Updated: 6/2/2011

Cost Updated: 6/2/2011

Klipsch RC-35

Center Channel Speaker

Audio : Speaker : Center Channel

Add Product

Duplicate Product

Done

Prev

Next

Product

Specs

Pix

PDF

Labor

Parts

Wire

Tasks

Make Klipsch ?

Model RC-35

QB Item-SKU

Finish Black Ash

Description Center Channel Speaker

Features

This center channel has been engineered to deliver all the detail, subtleties and dynamics required for the ultimate home theater experience. It delivers detailed, subtle and thrilling sounds through dual 6.5-inch woofers and a 1-inch tweeter that has a light titanium-dome diaphragm and a high-energy, video-shielded Neodymium magnet. The tweeter is coupled to an exclusive Klipsch square Tractrix® Horn that boosts the driver's already high sensitivity, while minimizing room interactions that cause a loss of sonic detail. Contemporary black wood grain vinyl finish.

Cue Notes

Unit ea

Product

Net Price

Adjustment Type

%

Loaded Price

List \$399.00

\$399.00

Minimum Sell

Net Cost \$210.00

GP%

%

\$

GP% 47.4%

Cost \$210.00

Product & Supplements

Sell	Product	Parts	Wire	Installed Price
Sell	\$399.00		\$205.50	Sell \$604.50
Labor Sell	\$20.00		\$37.50	Labor \$57.50
Installed Sell	\$419.00		\$243.00	Total \$662.00
Labor Time	0:20:00		0:37:30	Total 0:57:30

Cost	Product	Parts	Wire	Installed GP%
Cost	\$210.00		\$123.00	44.9%
Labor Cost	\$10.00		\$21.88	

Inventory Control

Quantity On-Hand 4

Optimum Qty 9

Delivery Lead Time 15 Days

Order Now -Order Qty 5

Cost Value

\$840.00

\$1,890.00

\$1,050.00

Group

Audio : Speaker : Center Channel

Class Product

Phase 3 Final

Status

This Product has been Added to a Proposal/Project

Favorite A

Tax A

Phantom Product

Tax B

QB Fee SKU

Options

Product Library

Proposal Products

New Item

Discontinued Item

Hide this Item

Do not Hide

Do not Delete

Replace Data

Area Sort Order

Do not Discount

Hide Printed Price

Issue Staple Up Card

Zero All Supplement \$

Do not Purchase or Install

Proposal Labor Tax Override

Purchasing

Add POS PO

Default PO Vendor Klipsch Audio Technologies

Default PO Cost \$210.00

Use Alt

Alternate PO Vendor

Alt PO Cost

Optional Vendor Hold

Opt PO Cost

Product Description (Purchase Order)

Package Option ? Enable

Global Buy Pkg

Buy Pkg

Buy Pkg Cost

Buy Pkg Qty

Set Cost

Work Orders

Alternate Product Listing (Work Order & Wire Mgr ?)

Permanent - Product Install Notes (Work Order)

